



## Jewels of the Rhine with Lucerne

**AMSTERDAM TO LUCERNE  
AUGUST 5-14, 2022**

(DEPART U.S. AUGUST 4, 2022)

For best pricing and availability book by April 15, 2022



### **Traveling Aggies**

A PROGRAM OF  
The Association of Former Students



**GO** next

## Jewels of the Rhine with Lucerne

**AMSTERDAM TO LUCERNE**  
**AUGUST 5-14, 2022**  
(DEPART U.S. AUGUST 4, 2022)

For best pricing and availability book  
by April 15, 2022

### RHINE RIVER LUXURY CRUISE FEATURING:

- Round-trip coach airfare
- Complimentary excursions in each port of call
- Gratuities and airport transfers
- 2-night specially curated program in Lucerne

**EMERALD**  
CRUISES  
*Emerald Luna*



**Traveling Aggies**

The Association of Former Students



505 George Bush Dr.  
College Station, TX 77840-2918

Cover Image:  
Amsterdam, Netherlands  
282-1 ELU220805-1 V1

PRSR STD  
U.S. POSTAGE

**PAID**

PERMIT #32322  
TWIN CITIES, MN

Netherlands  
Germany  
France  
Switzerland

Amsterdam  
Cologne  
Koblenz  
Mannheim  
Strasbourg  
Baden-Baden  
Basel  
Zürich  
Lucerne



Howdy, Ags!

It feels great to plan travel again! Are you ready to explore the places you've been dreaming of seeing? Traveling offers the kind of experiences and connections that few other endeavors can provide.

Join your fellow travelers on this captivating trip, as we:

- Explore rich history and diverse culinary scenes,
- Discover the beauty and culture of memorable ports,
- Spend time enjoying onboard experiences, having fun with old and new friends, and taking in the views on some of the finest cruising vessels,
- And more!

Take it easy knowing our trusted cruise partners are setting the highest industry standards for health, wellness, and safety—allowing you to focus on creating unforgettable memories.

Discover your world, its people, and the incredible destinations that await you. Together with our trusted travel partner, Go Next, our group is traveling to some of the most intriguing and unique destinations in the world. And Go Next handles all the details, so you can relax.

**We can't wait to make memories with you. Space is limited, so sign up now!**

Gig 'em!

*Marisa Liles*

Marisa Liles  
Manager of Traveling Aggies  
The Association of Former Students

P.S. View this trip and other departures for Texas A&M at [www.GoNext.com/groups/the-association-of-former-students](http://www.GoNext.com/groups/the-association-of-former-students)

**LET'S GO!**

### **THREE WAYS TO RESERVE YOUR SPOT!**

1. Online at [www.gonext.com/rhine-cruise-22a](http://www.gonext.com/rhine-cruise-22a)
2. Call the Traveling Aggies or Go Next: 800-633-7514 or 888-303-1184
3. Fill out and return reservation form

## TRAVEL PROTECTION

We strongly suggest purchasing travel insurance. Travel insurance information will be sent to you by the Traveling Aggies with your confirmation letter.

No funds donated to The Association of Former Students or to Texas A&M University have been used in the production or mailing of this travel brochure; all such costs are covered by the tour supplier.

## OPERATOR/PARTICIPANT AGREEMENT

By signing our reservation form or clicking "I Agree" on our website, you agree to the following terms and conditions, which form an Agreement between you and Go Next, Inc. ("GN", "we", or "us"), 8000 West 78th Street, Suite 345, Minneapolis, Minnesota 55439-2538.

1. **RESPONSIBILITY:** GN acts as a sales agent for any airline, hotel, tour operator, cruise line, or other service provider named in your itinerary or confirmation ("Suppliers"). We are not responsible for the acts or omissions of the Suppliers or their subcontractors, their failure to adhere to their own schedules, provide services, refunds or future travel credits in lieu of refunds, or financial default. We have no special knowledge regarding the financial condition of the Suppliers and no liability for recommending a Supplier trip credit in lieu of a Supplier refund. Neither GN nor the "Sponsors" including but not limited to associations, affiliations, groups, or companies are responsible for any penalty, loss, or inconvenience resulting from or land arrangements made independently by travelers, including nonrefundable conditions, restricted travel, or frequent-flyer tickets.

We assume no responsibility for and shall not be liable for the acts or omissions on the part of any other party not under our control or any acts of God, unsafe conditions, terrorism, health hazards including pandemics, illness, weather hazards, or the suitability for a disabled person of any portion of any trip. We have no special knowledge of dangers during travel or at destinations. For information related to such dangers, we recommend going to the State Department travel website at [www.travel.state.gov](http://www.travel.state.gov), click on "Find International Travel Information" then click on "Country Information", and fill in the name of the destination country. For medical and health information, we recommend going to the Centers for Disease Control website at [www.cdc.gov/travel](http://www.cdc.gov/travel), then click on "Destinations" and scroll to the name of the destination country. Neither GN nor the Sponsor are liable for incidental, special, or consequential damages. If, notwithstanding the above, either or both GN and/or the Sponsor is held liable, the amount of such liability shall not exceed the amount of payments made to GN by you. GN and Suppliers reserves the right to change the itinerary or trip features at any time and for any reason, with or without cause, and GN shall not be liable for any loss of any kind as a result of such changes. Ship schedules, ports of call, hours of arrival and departure, and sightings events are subject to change or cancellation without prior notice.

2. **COVID-19:** You agree that it is your personal decision to travel, and you are doing so with full knowledge of current travel recommendations and travel restrictions with regards to the risks of COVID-19. GN and Suppliers may require you to execute other documents. We have no responsibility for COVID-19 related requirements that any Suppliers and governments may impose from time to time such as, vaccine requirement, health affidavit forms, waivers and/or assumption of risk conditions, health screening prior to departure including possible COVID-19 testing and related costs, upon arrival or during the trip, face covering, social distancing, quarantines, etc. For the latest COVID-19 government travel regulations, we recommend going to IATA's website at <https://www.iata.org/en/pressroom/2020/01/20200126297.htm>. For the latest travel supplier requirements, check the supplier's home page.

3. **PAYMENT:** A receipt of deposit as indicated by GN is required to secure reservations. By providing a deposit payment, you are agreeing to the terms and conditions as stated in this Agreement. If space is fully booked, your payment will be returned or, with your authorization, your name will be placed on a waiting list.

4. **PRICES:** GN and Suppliers reserves the right to increase prices in the event of any increased security or fuel-related surcharges, fare increases imposed by the airline or cruise line that may be in place at the time of ticketing or travel, foreign or domestic tax increase, or adverse currency exchange fluctuations. GN reserves the right, if necessary or advisable, to substitute vessels or hotels but is not obliged to do so.

5. **BAGGAGE:** GN cannot be held responsible for lost or damaged luggage. You should give immediate notice of any lost or damaged luggage to the involved air carrier, hotel, or cruise line, and to your own insurance company. Airline baggage fees will be additional. All flights have luggage restrictions.

6. **AIRCRAFT AND CRUISE LINE BOARDING:** The air carrier and cruise line reserve the right to substitute equipment but are not obliged to do so. GN reserves the right to substitute air carriers and cruise lines but is not obliged to do so. GN cannot be held responsible for airline or cruise line delays. Aircraft and cruise line boarding privileges are limited to persons whose full payment and signed agreement have been received by GN and whose names are on the manifest given to the carrier before departure. The air carrier and cruise line reserve the right to decline, accept, or deny a person on the flight or cruise at any time within their sole discretion. If you are retained boarding privileges, you forfeit all monies paid and will be assessed any non-recoverable costs.

7. **AIR TRANSPORTATION (IF APPLICABLE):** Airfares are capacity controlled and may have restrictive terms and conditions. After tickets are issued, penalties up to 100% of the ticket cost may be assessed by the airlines if reservations are changed or canceled. Travel participants who choose to make their own airline reservations independent of GN will be wholly responsible for any airline fees or penalties incurred as a result of program cancellation and/or change in travel dates or airline schedule(s). Some airline-imposed fees may be additional, including but not limited to baggage, priority boarding, and special seating.

8. **INTERNATIONAL TRAVEL (IF APPLICABLE):** All persons must present a passport with at least six months validity beyond their return date when boarding. Improper documentation, inadequate proof of identity, inadequate proof of age for children under 2, or any other reason may result in denial of boarding privileges. Some countries will not admit persons convicted of a crime. Some countries require both parents' consent for minors to travel. You assume full and complete responsibility for checking and verifying any and all passport, visa, vaccination, or other entry requirements of your destination and your connecting points, and all conditions regarding health, safety, security, political stability, and labor or civil unrest at such destination. If you are traveling outside of the U.S., please be aware that significantly different health, safety, and legal standards may prevail. You should plan and act accordingly and exercise good personal judgment for your own health and safety at all times when abroad.

If you have special medical or physical requirements, you should investigate your destination(s) beforehand and ensure the care and conditions you need will be available.

9. **INSURANCE:** Travel insurance is available and can provide coverage for unforeseen circumstances that could disrupt your trip. For your protection, we strongly recommend that you purchase trip cancellation and travel accident insurance. No representation or description of the insurance made by our staff constitutes a binding assurance or promise about the insurance. You agree to hold us harmless for your election not to purchase travel insurance or for any denial of claim by travel insurer as it relates to COVID-19 or any other claim under the policy.

10. **HOSTS AND LECTURERS (IF APPLICABLE):** Advertised hosts and lecturers are subject to availability and may be contingent on a minimum number of travelers; therefore, they cannot be guaranteed.

11. **NOTICES:** Any complaints or claims against GN must be made in writing and received by GN within 90 days of scheduled termination of the trip. Any action or suit against GN must be commenced within 1 (one) year of scheduled termination of the trip or be forever barred. GN offers any refunds under this agreement with the express understanding that the receipt of that refund by you waives all other remedies. While GN makes every effort to adhere to the specifics shown in the marketing materials, all information contained herein is subject to change. GN is not responsible or liable for typographical errors, omissions, or misprints.

12. **GOVERNING LAW, VENUE, AND JURISDICTION:** This agreement shall be governed by and construed in accordance with the laws of the State of Minnesota. You agree to the exclusive jurisdiction of the federal or state courts in Minnesota, and you hereby submit to the personal jurisdiction of said courts in all matters arising out of or related to this Agreement.

13. **CANCELLATION BY YOU:** If you choose to cancel your reservation, we must receive written notice of your cancellation either via certified mail, overnight courier, or e-mail sent to [cancel@gonext.com](mailto:cancel@gonext.com) (with a confirmation of receipt from us). The following cancellation fees apply to cancellations received by us on the days below before the date of departure:

### CRUISE CANCELLATION PENALTY

125+ days or more prior to departure – \$500  
124-90 days prior to departure – \$750  
89-60 days prior to departure – 35% penalty of total fare  
59-30 days prior to departure – 50% penalty of total fare  
29-0 days prior to departure – 100% penalty of total fare

If a flight or other delay for any reason prevents you from joining the trip on the date of departure, you will be considered a no-show, and we cannot provide a full or partial refund or credit toward a future trip.

14. **POSTPONEMENT OR TRIP INTERRUPTION BY GN OR SUPPLIERS:** GN and Suppliers reserve the right to postpone the trip to a later date for inadequate participation or for reasons beyond our control including any act, omission, or event named in Sections 1 and 2 above.

In the event your departure is postponed or your trip is interrupted, GN and/or Suppliers will determine whether to operate at a later date or provide a cash refund or future travel credit, or combination thereof. However, if your trip is postponed or interrupted by Scenic Luxury Cruises and Tours or by Emerald Cruises, be advised that those suppliers offer a travel credit only. We are not required to postpone or interrupt your trip if there are travel warnings or advisories issued by the U.S. Dept. of State, Centers for Disease Control, World Health Organization, or other organization.

15. **HEALTH:** Any physical or mental condition requiring special medical attention or equipment must be disclosed in writing to GN at the time the participant makes a reservation. GN may reject the reservation of any person who, in the opinion of GN, is unfit for travel or might be a danger to themselves or incompatible with others on the trip. Participants requiring special assistance, including without limitation those who permanently or periodically use a wheelchair, must be accompanied by someone who agrees to provide the required assistance. GN reserves the right to terminate the participation of any participant whose conduct or condition materially inconveniences other participants.

16. **MISCELLANEOUS:** There are no exceptions of any kind (including medical exceptions) to these policies. No refunds will be made for any portion of the arrangements we have made for you that are not actually utilized by you. There is no variance from these policies for the services we arrange as described in this brochure.

California Seller of Travel Registration No. 2077280-40, Washington Seller of Travel Registration No. 602-900-725, Iowa Seller of Travel Registration No. 477

17. **Credit Card Merchant:** GN or Suppliers are the merchant on your credit card transaction. Please bear in mind that our services consist of facilitating the sale and paying the Suppliers. If a Supplier does not provide the service or ceases operations, your recourse is against the Supplier, not us. You agree not to initiate a chargeback against us or a refund request that is not authorized by this agreement and to pay any and all legal fees incurred by us in disputing any such claim for refund.

18. **IN ADDITION TO THE PRECEDING GENERAL TERMS AND CONDITIONS, THE FOLLOWING SUPPLIER-SPECIFIC TERMS AND CONDITIONS ALSO APPLY:** Emerald Cruises  
**EMERALD CRUISES TERMS AND CONDITIONS:** Tours are operated in the various ports of call by local tourist service companies contracted by the cruise line. They are not under the control of GN. Cancellation penalties may differ from the cruise-program related penalties. Emerald Cruises may modify the cruise itinerary up to and during the voyage.

**EMERALD CRUISES IS A BRAND OWNED AND OPERATED BY SCENIC TOURS (USA), INC.**

For a complete listing of Emerald Cruises Terms and Conditions and Guest Ticket Contract please visit: <https://www.emeraldcruises.com/terms-and-conditions>.

- LET'S GO! -

**SEND TO:**

The Association of Former Students  
Attn: Traveling Aggies  
505 George Bush Dr.  
College Station, TX 77840  
AggieNetwork.com/Travel  
888-303-1184 • 952-918-8921  
Fax: 979-845-9263  
Go Next: 800-633-7514

**TEXAS A&M UNIVERSITY (282-1)**

Class	<input type="text"/>
Year	<input type="text"/>
Class	<input type="text"/>
Year	<input type="text"/>

**THREE WAYS TO RESERVE YOUR SPOT!**

1. Online at [www.gonext.com/rhine-cruise-22a](http://www.gonext.com/rhine-cruise-22a)
2. Call the Traveling Aggies or Go Next: 800-633-7514 or 888-303-1184
3. Fill out and return registration form

**JEWELS OF THE RHINE WITH LUCERNE**

**AUGUST 5-14, 2022**

STATEROOM CATEGORY PREFERENCE	1ST CHOICE:	2ND CHOICE:
----------------------------------	-------------	-------------

BED PREFERENCE	<input type="checkbox"/> TWIN (2)	<input type="checkbox"/> QUEEN	<input type="checkbox"/> SINGLE	<input type="checkbox"/> TRIPLE
SINGLE AND TRIPLE ACCOMMODATIONS ARE AN ADDITIONAL COST AND SUBJECT TO AVAILABILITY.				

ALL GUESTS MUST TRAVEL WITH A GOVERNMENT-ISSUED PHOTO ID OR VALID PASSPORT.

GUEST 1 <input type="checkbox"/> MR <input type="checkbox"/> MRS <input type="checkbox"/> DR <input type="checkbox"/> MS
---

FIRST NAME

MIDDLE NAME

LAST NAME

GUEST 1 BIRTH DATE  
(MM/DD/YYYY)

PREFERRED NAME  
FOR NAME BADGE

GUEST 2 <input type="checkbox"/> MR <input type="checkbox"/> MRS <input type="checkbox"/> DR <input type="checkbox"/> MS
---

FIRST NAME

MIDDLE NAME

LAST NAME

GUEST 2 BIRTH DATE  
(MM/DD/YYYY)

PREFERRED NAME  
FOR NAME BADGE

EMAIL

PHONE

MAILING ADDRESS

CITY/STATE/ZIP

ADJACENCY REQUEST

ROOMMATE'S NAME

**PAYMENTS:** A CREDIT CARD DEPOSIT OF \$500 PER PERSON IS DUE WITH RESERVATION. THIS PAYMENT WILL BE PROCESSED DIRECTLY WITH EMERALD CRUISES. NOTE THAT EMERALD CRUISES DOES NOT ACCEPT AMERICAN EXPRESS. FINAL PAYMENT MUST BE MADE BY CHECK. PLEASE MAKE CHECKS PAYABLE TO GO NEXT. FULL PAYMENT IS REQUIRED BY 4/02/22.

MAKING A DEPOSIT OR ACCEPTANCE OR USE OF ANY VOUCHERS, TICKETS, GOODS, OR SERVICES SHALL BE DEEMED CONSENT TO AND ACCEPTANCE OF THE TERMS AND CONDITIONS STATED IN THE APPLICABLE OPERATOR/PARTICIPANT AGREEMENT, INCLUDING LIMITATIONS ON RESPONSIBILITY AND LIABILITY. PLEASE NOTE THAT, IF YOUR TRIP IS POSTPONED OR INTERRUPTED BY EMERALD CRUISES, IT OFFERS ONLY A TRAVEL CREDIT, NOT A REFUND.

Signatures are required from each person traveling, including parent and guardian signatures for traveling minors. I have read, received a copy of, understand, and accept the terms and conditions stated in the operator/participant agreement.

SIGNATURE: \_\_\_\_\_ PRINT NAME: \_\_\_\_\_ DATE: \_\_\_\_\_

SIGNATURE: \_\_\_\_\_ PRINT NAME: \_\_\_\_\_ DATE: \_\_\_\_\_





## GO NEXT PERKS

With Go Next you get more. We match lowest prices and then you get more with Go Next, from booking a trip to welcome home:

### GO CAREFREE

- Extra personal assistance, travel advice, and destination insights—an **onsite Go Next Program Manager** is on the job
- **All your questions answered** by our expert team, from booking to welcome home

### GO TOGETHER

- Connect with friends old and new at a **private welcome party** for our guests
- Go together better—from celebrations to guest speakers, **we know group travel**
- **Your association receives a benefit** every time you travel with us

### GO YOUR WAY

- Go active or go easy; we ensure **a range of activities** for every taste and tempo
- **Enjoy the freedom** to see the sights with friends or go solo—you choose

### GO AGAIN AND AGAIN

- **50 years of expertise!** Always adapting to the changing times, always responsive to you
- **Exclusive cruiseline partnership**—best prices, special extras, and proven satisfaction year after year

### GO SAFELY

- Strict protocols in place for pre-boarding, boarding, and onboard processes to enhance health and safety
- Enhanced cleaning, disinfecting, and updated fresh-air ventilation systems, maintained to the highest industry standards
- Covid-19 vaccination is required for all crew and passengers

### GO DO MORE

- Variety of on-board evening entertainment
- Complimentary bicycles
- Includes an excursion almost every day of cruise
- Spectacular innovations like an outdoor pool which transforms into a cinema at night

### GO AT EASE

- First-class service from an English-speaking crew and knowledgeable guides
- Stylish accommodations onboard sleek Star-Ship
- Smart-casual attire
- Complimentary Wi-Fi on board
- All gratuities included

### GO DELICIOUS

- All on-board meals including a collection of highlight dinners at Reflections Restaurant, or breakfast and a café lunch at The Terrace
- Complimentary wine, beer and soft drinks to accompany lunch and dinner
- Bottled water restocked daily in your cabin
- Coffee, tea and specialty coffee from state-of-the-art coffee machines are complimentary



## — ITINERARY —

**Aug 4: Depart U.S. for Amsterdam - *Hotel Stay***

**Aug 5: Amsterdam, Netherlands - *Embark***

**Aug 6: Amsterdam, Netherlands**

**Aug 7: Cologne, Germany**

**Aug 8: Koblenz, Germany**

**Aug 9: Mannheim/Heidelberg, Germany**

**Aug 10: Kehl, Germany/Strasbourg, France**

**Aug 11: Breisach, Germany**

**Aug 12: Basel, Switzerland (*Disembark*) & transfer to Lucerne, Switzerland**

**Aug 13: Lucerne, Switzerland**

**Aug 14: Lucerne/Zurich, Switzerland**

*Port locations may be subject to change.*



Quaint and mighty, the new ***Emerald Luna*** welcomes 180 guests. Each river-view suite and stateroom is designed with your comfort in mind. Enjoy innovative features, such as an indoor pool with a retractable roof that transforms into a cinema at night. Acquire a taste for fine dining at the sophisticated Reflections Restaurant and mouthwatering cuisine at the sun deck sky barbecue. Relax while taking in the varied scenery of the Rhine River as you see ancient castles and lush vineyards along the way.



## — PRICING —

CATEGORY			FARES/PERSON Without Air	<b>GO next</b> FARES/PERSON With Air
SA	<b>Owner's One-Bedroom Suite</b>	Horizon Deck	\$6,445	<b>\$7,490</b>
S	<b>Grand Balcony Suite</b>	Horizon Deck	\$5,745	<b>\$6,790</b>
A	<b>Emerald Panorama Balcony Suite</b>	Horizon Deck	\$5,195	<b>\$6,240</b>
B	<b>Emerald Panorama Balcony Suite</b>	Vista Deck	\$5,045	<b>\$6,090</b>
C	<b>Emerald Panorama Balcony Suite</b>	Vista Deck	\$4,645	<b>\$5,690</b>
D	<b>Emerald Stateroom</b>	Riviera Deck	\$4,145	<b>\$5,190</b>
E	<b>Emerald Stateroom</b>	Riviera Deck	\$3,945	<b>\$4,990</b>

\* Fares are per person, double occupancy. Single rates are available. Onboard meals, refreshments, entertainment and gratuities are included. Airport transfers are included on arrival and departure dates. Airfare is included as noted above. Port charges of \$300 per person are additional.

Guests who elect to purchase a fare inclusive of economy airfare, will be required to provide a secondary non-refundable deposit before airline tickets are issued. If a ticket exceeds \$1,200 round-trip, the guest will be responsible for the amount in excess of \$1,200 at time of acceptance.

LET'S GO!

**RESERVE YOUR SPOT TODAY!**





## — DECKS —

**EMERALD**  
CRUISES

*Emerald Luna*

• Built: 2015 & 2020 • Length: 443ft (135m) • Guests: 180 • Cabins: 91 • Crew Members: 51

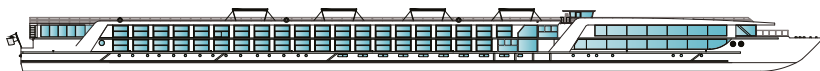

Sun Deck

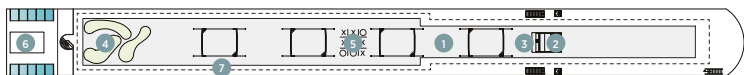

Horizon Deck

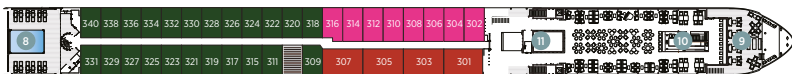

Vista Deck

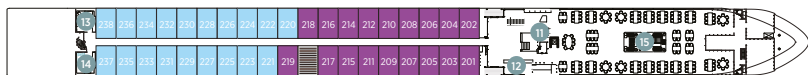

Riviera Deck

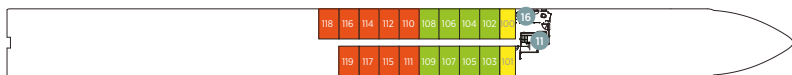

Cabin Categories		
Horizon Deck		
	Owner's One-Bedroom Suite	315ft² (29.3m²)
CAT SA	Grand Balcony Suite*	210ft² (19.5m²)
CAT S	Emerald Panorama Balcony Suite	180ft² (16.7m²)
CAT A	Vista Deck	
	Emerald Panorama Balcony Suite	180ft² (16.7m²)
CAT B	Emerald Panorama Balcony Suite	180ft² (16.7m²)
CAT C	Riviera Deck	
	Emerald Stateroom	162ft² (15m²)
CAT D	Emerald Stateroom	162ft² (15m²)
CAT E	Emerald Single Stateroom	117ft² (10.9m²)

- Sun Deck with Deck Chairs\*
- Navigation Bridge
- Sky Barbecue
- Golf Putting Green
- Games Area
- Retractable Glass Roof
- Walking Track
- Daytime Pool & Bar/Evening Cinema
- The Terrace
- Horizon Bar & Lounge
- Lift
- Reception
- Wellness Area
- Fitness Area
- Reflections Restaurant
- Hairdresser

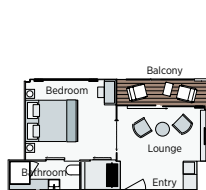

Owner's One-Bedroom Suite  
315ft² (29.3m²)  
**CAT SA**

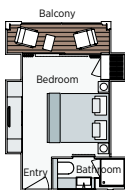

Grand Balcony Suite  
210ft² (19.5m²)  
**CAT S**

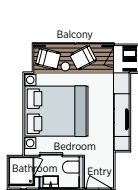

Emerald Panorama Balcony Suite  
180ft² (16.7m²)  
**CAT A CAT B CAT C**

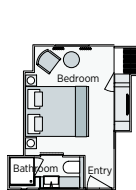

Emerald Stateroom  
162ft² (15m²)  
**CAT D CAT E**



Emerald Single Stateroom  
117ft² (10.9m²)  
**CAT ES**

**Important Information:** The cabin and deck plans, sizes and photographs are an indication only and are subject to variation.

\* Due to safety, the Sun Deck will be closed when traveling under low bridges.

\* Cabin 316 has a slightly varied layout.



— LET'S GO —

It's castles, cathedrals, and old-world charm on this nine-night journey through Holland, Germany, France and Switzerland! Begin with seven nights cruising the Rhine aboard Emerald Waterways' Emerald Luna and cap off your adventure with two nights in Lucerne.

Whether you prefer to cycle to Holland's fishing villages and windmills, or cruise the Amsterdam canals fronted by stately Dutch Golden Age mansions, this voyage has something for everyone. Cruise straight through the heart of picture book Germany, where you'll take in the magical medieval history of Cologne, one of Germany's oldest cities. Wind through the deep-ravined riverbanks of the Rhine Gorge, rich with castles and ancient vineyards. Lace up your hiking boots for a tour of Heidelberg Castle's Renaissance ruins and enjoy the refreshing white wines of the Moselle Valley's terraced vineyards. Visit Strasbourg's wine cellars and half-timbered homes in "La Petite France," and hike beneath the Black Forest evergreen canopy of Grimm's Fairy Tales.

Complete your adventure with an included two nights in charming Lucerne. Surround yourself with stunning medieval architecture and feel on top of the world as you take a cable car and ice flyer to the glistening Mount Titlis.

